

SEE REFERENCE BOOK 3528 PAGE 122 BOOK 4138 PAGE 13, BOOK 3837 PAGE 131, BOOK 3838 PAGE 710 AND BOOK 3528 PAGE 150, BOOK 1 IN THE TOWN OF SPRINGFIELD RESIDENTS' SURVEY.

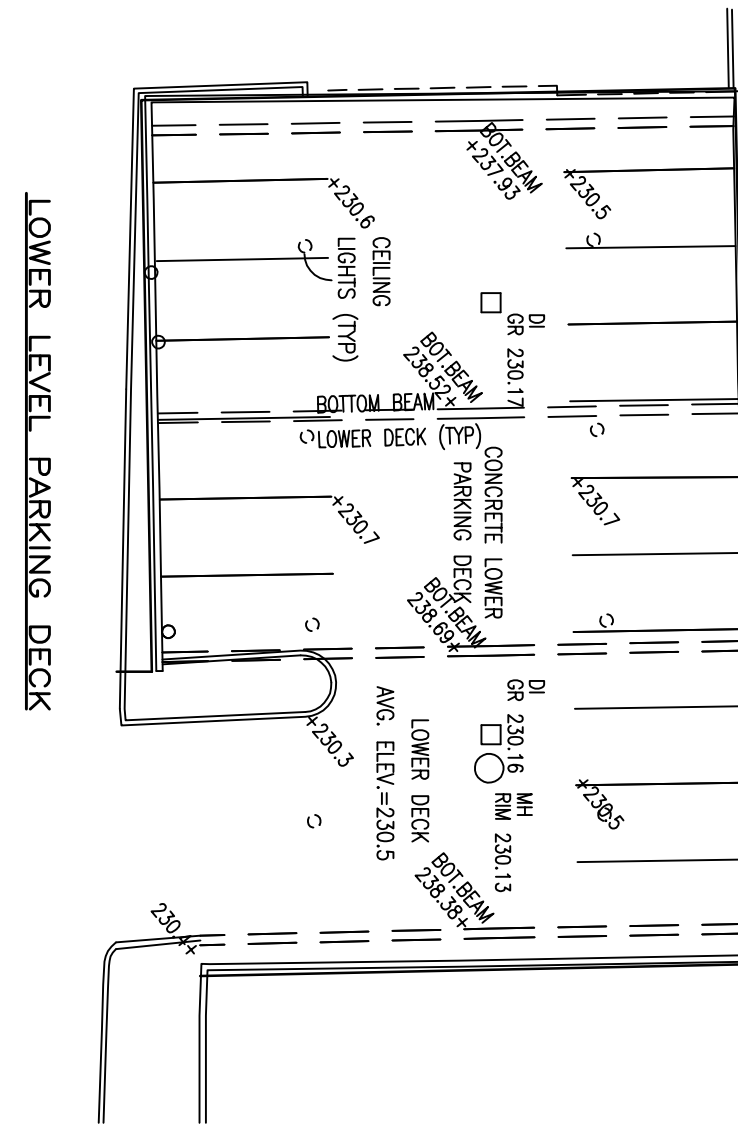
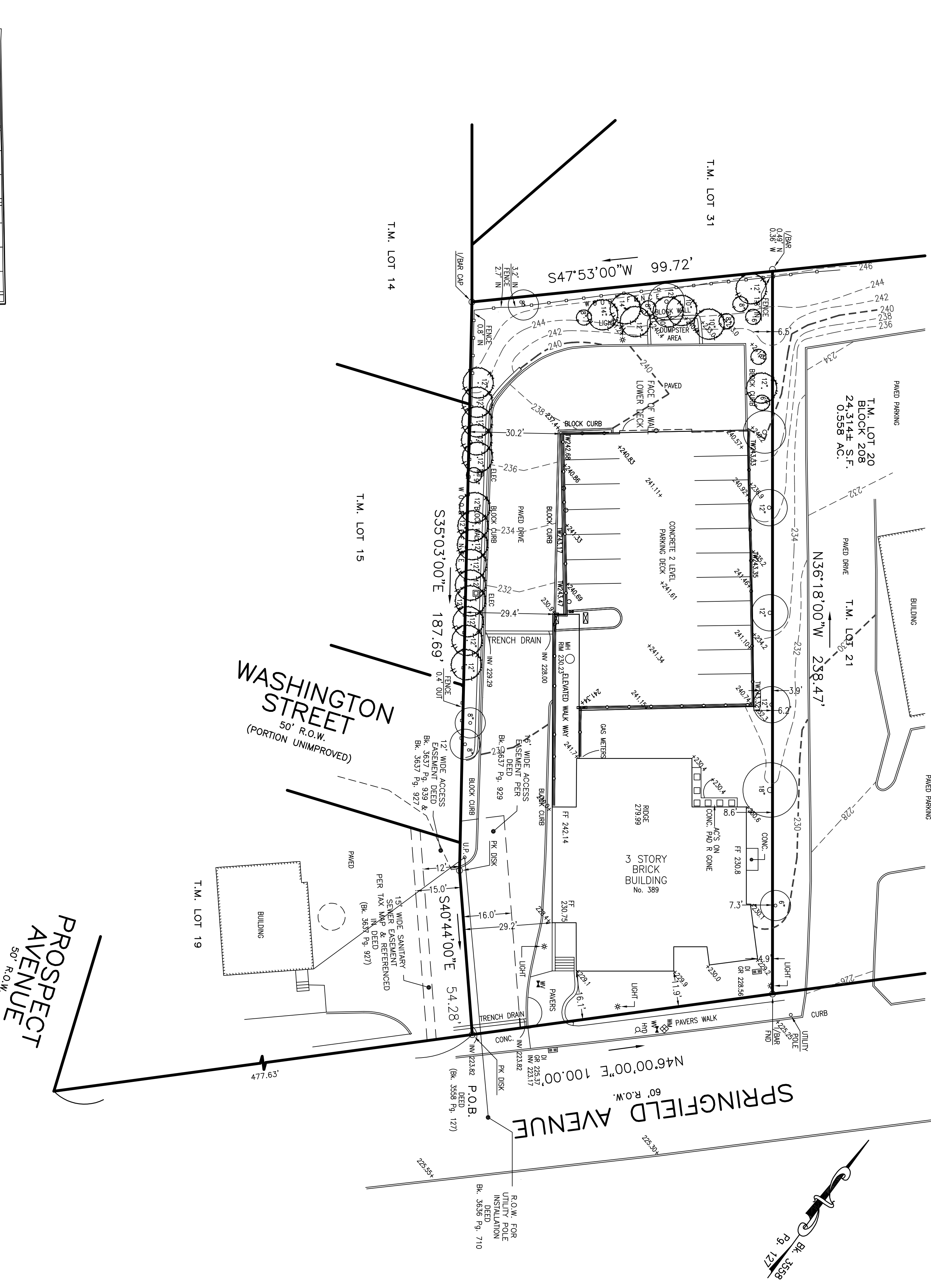

DRAWN BY: SP
 CHECKED BY: WGH

JOB No. 19-075

BOOK

SCALE 1" = 20'



DATE JUNE 23, 2020

REVISIONS

CERTIFICATE OF AUTHORIZATION
 No. 240627959700

NOTES

Murphy & Hollows Associates LLC
 CIVIL ENGINEERING AND SURVEYING
 1192 CENTRAL AVENUE, STURDIS, NJ 07980
 REGISTERED PROFESSIONAL ENGINEERS AND SURVEYORS

SITE PLAN
 FOR
 LOT 20
 BLOCK 203
 389-391 SPRINGFIELD AVENUE
 TOWNSHIP OF
 BERKELEY HEIGHTS
 UNION COUNTY
 NEW JERSEY
 EXISTING CONDITIONS

AIDAN T. MURPHY
 N.J. LIC. PROFESSIONAL ENGINEER #213119
 1975-2018

William G. Hollows
WILLIAM G. HOLLOWES
 N.J. LIC. PROFESSIONAL ENGINEER #27717
 N.J. PROFESSIONAL PLANNER #2530

FILE LF19-075 SHEET 2 OF 3