

DEED REFERENCE: BOOK 3558 PAGE 127, BOOK 4138 PAGE 13, BOOK 3637 PAGE 931, BOOK 3636 PAGE 710 AND BOOK 3624 PAGE 989, FILED IN THE UNION COUNTY REGISTER'S OFFICE.

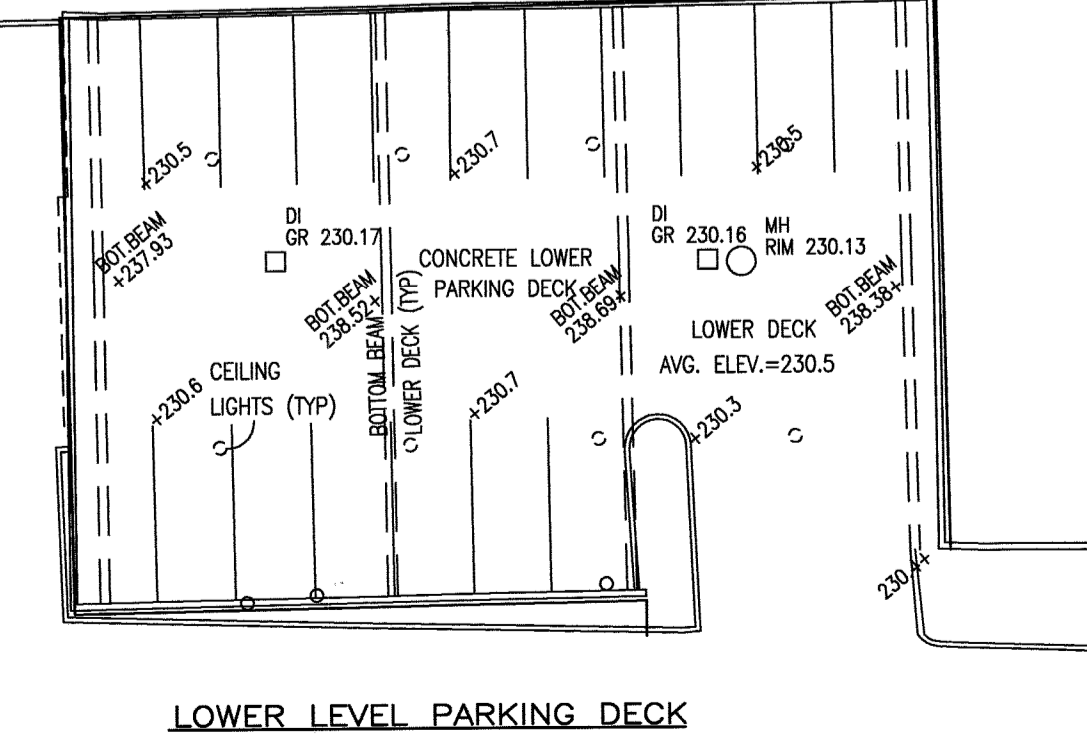
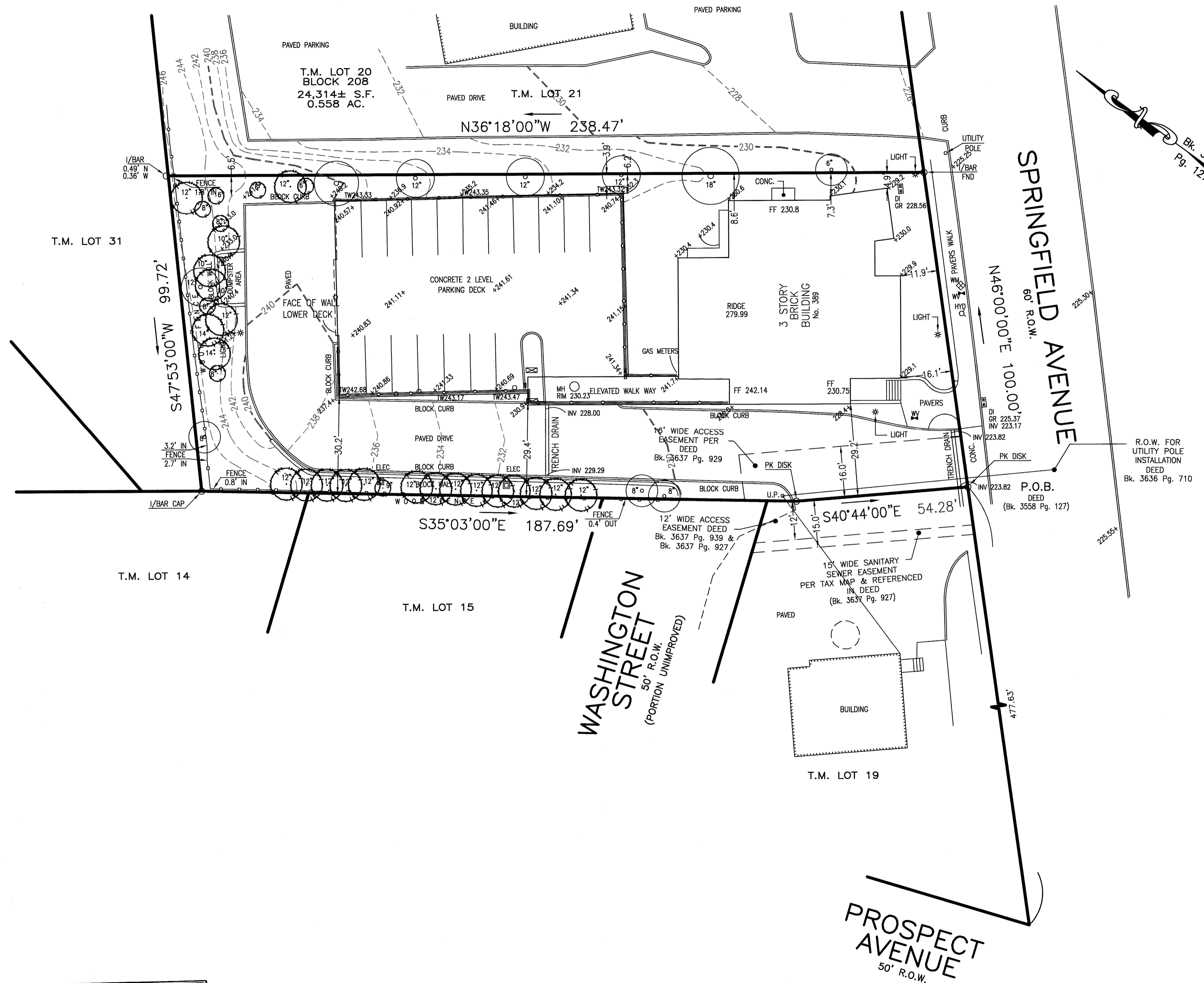

DRAWN BY: SP CHECKED BY: WGH

JOB No. 19-075

BOOK

SCALE 1" = 20'

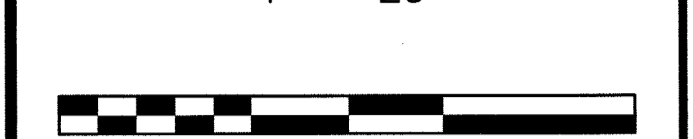

GRAPHIC SCALE

DATE JUNE 23, 2020

REVISIONS OCTOBER 21, 2020

CERTIFICATE OF AUTHORIZATION No. 24GA27959700

NOTES

Murphy & Hollows Associates LLC
 CIVIL ENGINEERING AND SURVEYING
 192 CENTRAL AVENUE, STIRLING, NJ 07980
 908.580.1255 murphyhollows@gmail.com

SITE PLAN FOR LOT 20 BLOCK 203 389-391 SPRINGFIELD AVENUE TOWNSHIP OF BERKELEY HEIGHTS UNION COUNTY NEW JERSEY EXISTING CONDITIONS

AIDAN T. MURPHY
 N.J. LIC. PROFESSIONAL ENGINEER #21319
 1973-2016

William G. Hollows
WILLIAM G. HOLLOWES
 N.J. LIC. PROFESSIONAL ENGINEER & LAND SURVEYOR #27473
 N.J. PROFESSIONAL PLANNER #2530

FILE	SHEET
LF19-075	2 OF 4

N:\CAD Drawings\2019\19-075\APARTMENT ADDITIONS\REV\19-075SP EX1.dwg, 10/22/2020 3:25:14 PM