

\\C036\Drawings\2023\2023-07-20\07-20-07\07-20-07\Murphy & Hollows Associates, LLC 10/20/2022 9:56:34 AM

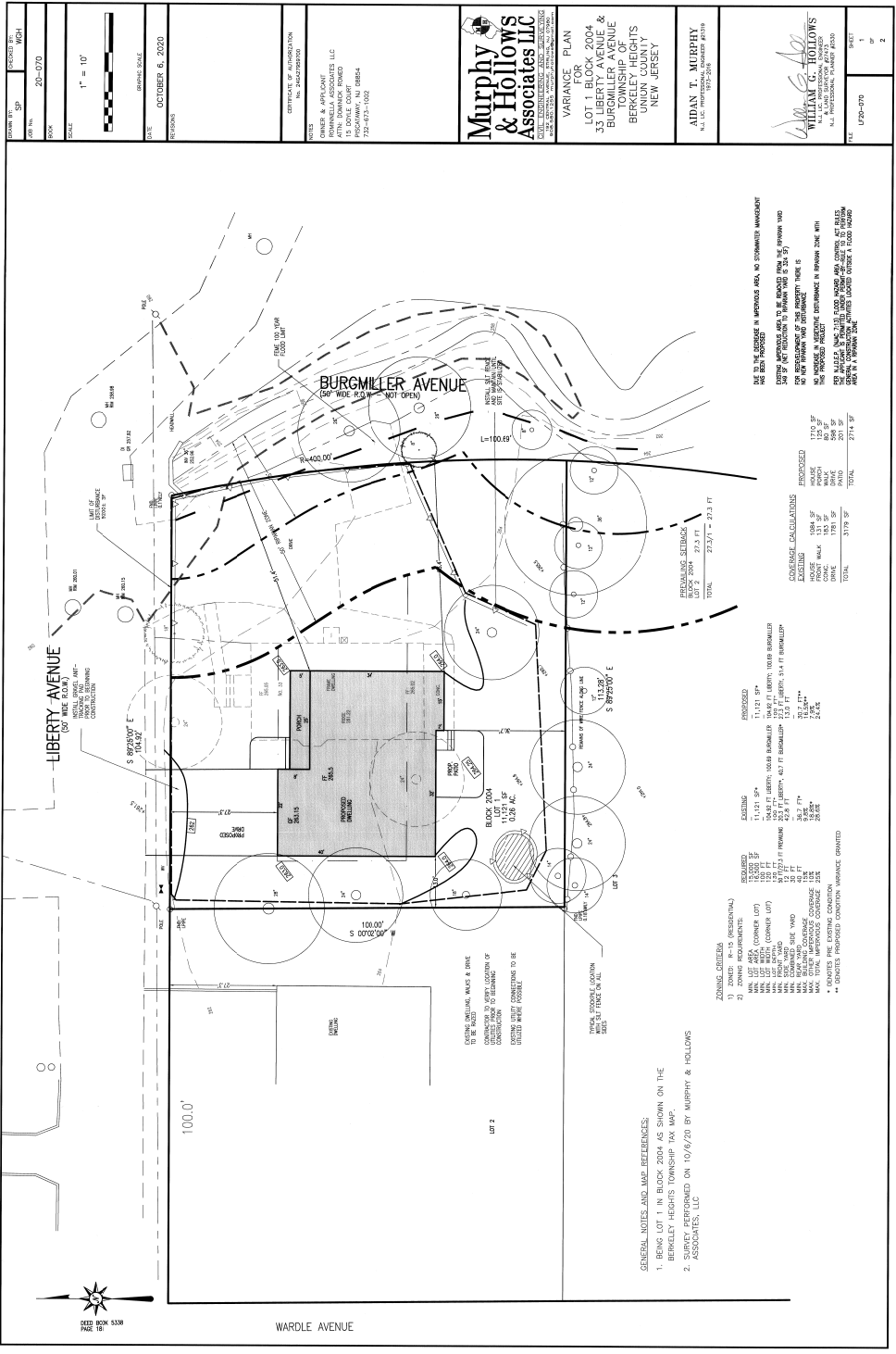

DATE: OCTOBER 6, 2020

SCALE: 1" = 10'

**Murphy & Hollows Associates LLC**  
REGISTERED PROFESSIONAL LAND SURVEYORS  
1000 UNIVERSITY AVENUE, SUITE 200  
BERKELEY, CA 94702

**WILLIAM C. HOLLOWAY**  
REGISTERED PROFESSIONAL LAND SURVEYOR  
1000 UNIVERSITY AVENUE, SUITE 200  
BERKELEY, CA 94702

**AIDAN T. MURPHY**  
REGISTERED PROFESSIONAL LAND SURVEYOR  
1000 UNIVERSITY AVENUE, SUITE 200  
BERKELEY, CA 94702

LOT 1 BLOCK 2004  
33 LIBERTY AVENUE &  
BURGMILLER AVENUE  
BERKELEY HEIGHTS  
UNION COUNTY  
NEW JERSEY

SHEET	1	2
TOTAL	2	2