

FINA MAP REFERENCE: MAP TITLED "SECTION #1 RIVER BEND, TOWNSHIP OF NEW PROVIDENCE (NOW TOWNSHIP OF BERKELEY HEIGHTS) UNION COUNTY, NEW JERSEY, PROPERTY OF W.W. DREWRY, JOHN J. KENTZ, C.E. & SURVEYOR, SUMMIT, NEW JERSEY, MARCH 12, 1941" WHICH MAP WAS FILED IN THE UNION COUNTY REGISTER'S OFFICE ON APRIL 9, 1941 AS MAP NO. 4295E

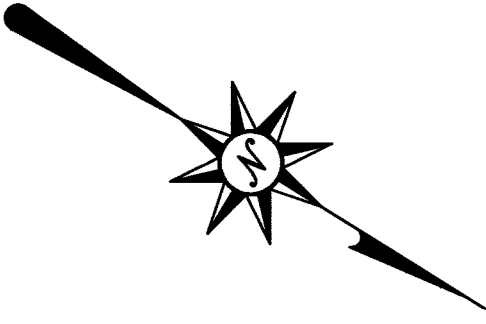

RIVER BEND ROAD

RIVER BEND ROAD

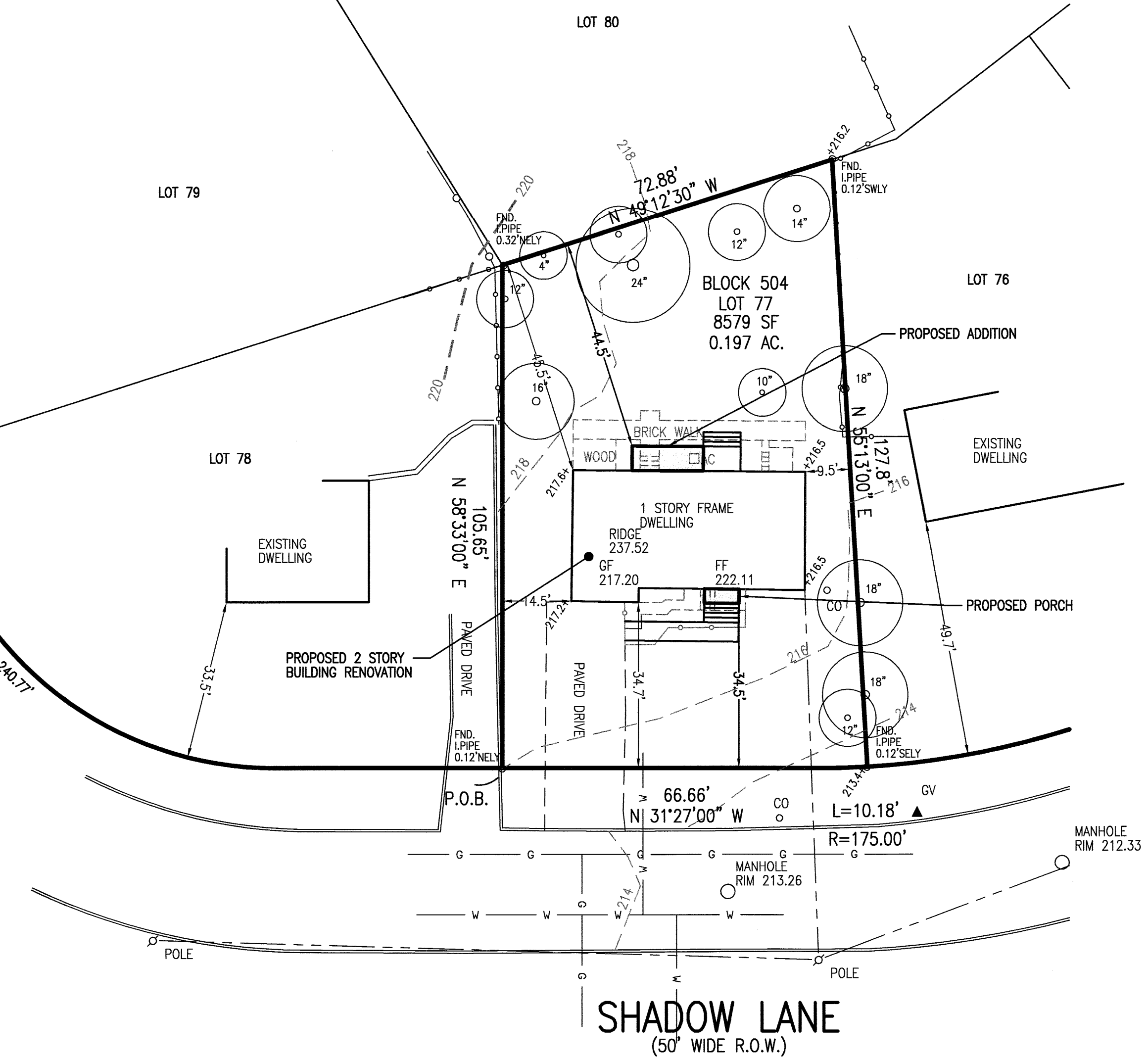

PROPOSED CONDITIONS

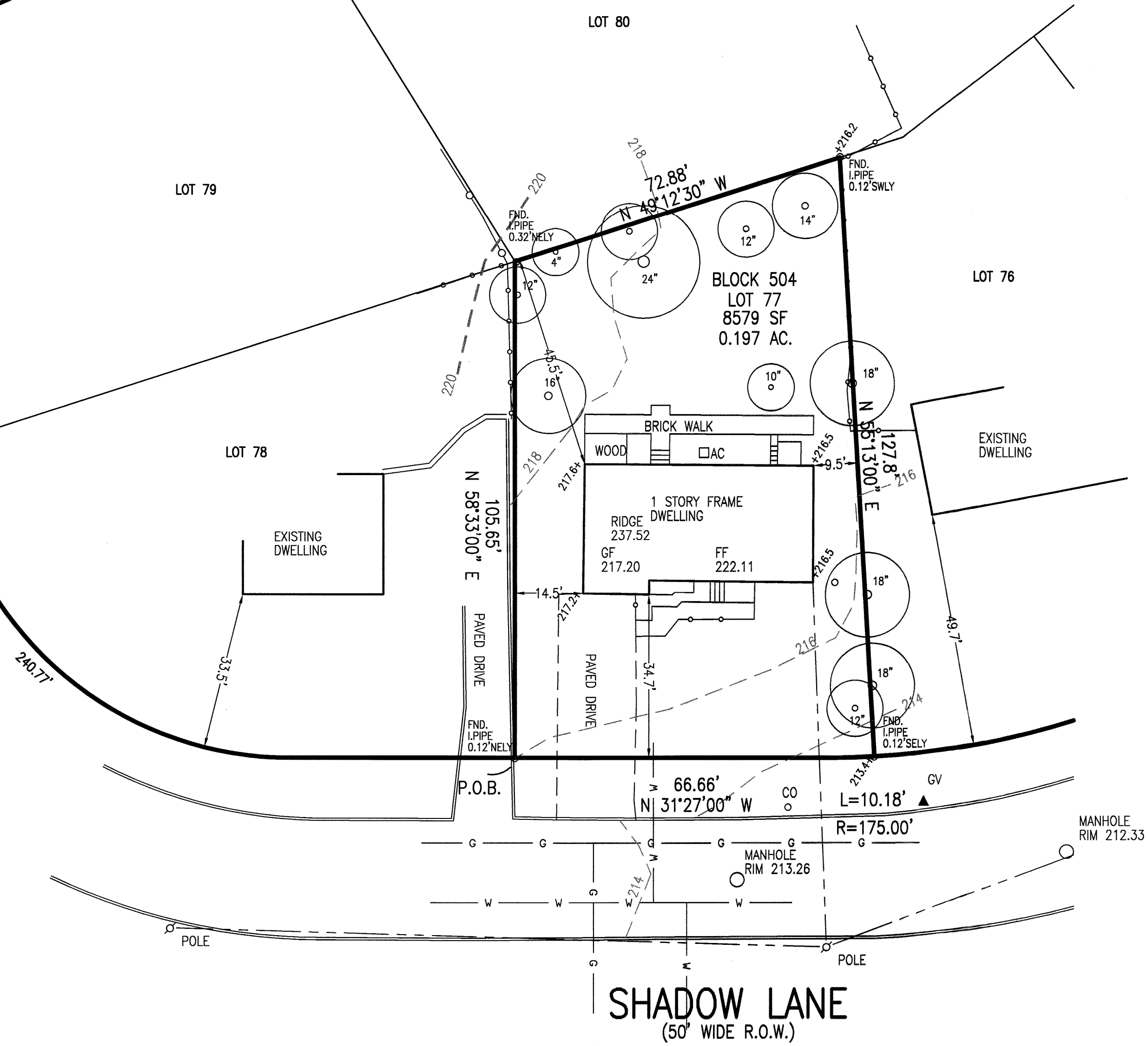

EXISTING CONDITIONS

DRAWN BY: SP CHECKED BY: WGH

JOB No. 20-099

BOOK

SCALE

1" = 20'



GRAPHIC SCALE

DATE

DECEMBER 10, 2020

REVISIONS

NO.	DESCRIPTION

CERTIFICATE OF AUTHORIZATION No. 24GA27959700

NOTES

Murphy & Hollows Associates LLC
 CIVIL ENGINEERING AND SURVEYING
 192 CENTRAL AVENUE, STIRLING, NJ 07980
 908.560.1255 murphyhollows@gmail.com

VARIANCE PLAN FOR LOT 77 BLOCK 504 24 SHADOW LANE TOWNSHIP OF BERKELEY HEIGHTS UNION COUNTY NEW JERSEY

AIDAN T. MURPHY
 N.J. LIC. PROFESSIONAL ENGINEER #21319
 1973-2016

William G. Hollows
WILLIAM G. HOLLOWES
 N.J. LIC. PROFESSIONAL ENGINEER & LAND SURVEYOR #27473
 N.J. PROFESSIONAL PLANNER #2530

FILE	SHEET
LF20-099	2
	OF
	2