

REVISIONS		
DATE	NAME	NO.
MARCH 15, 1995	MICHAEL T. ANGELINE	14156
MAY 16, 1997	MATTHEW L. MARTINI, P.L.S.	30088
DEC. 31, 2007	WERNER A. MALL, P.L.S.	37201

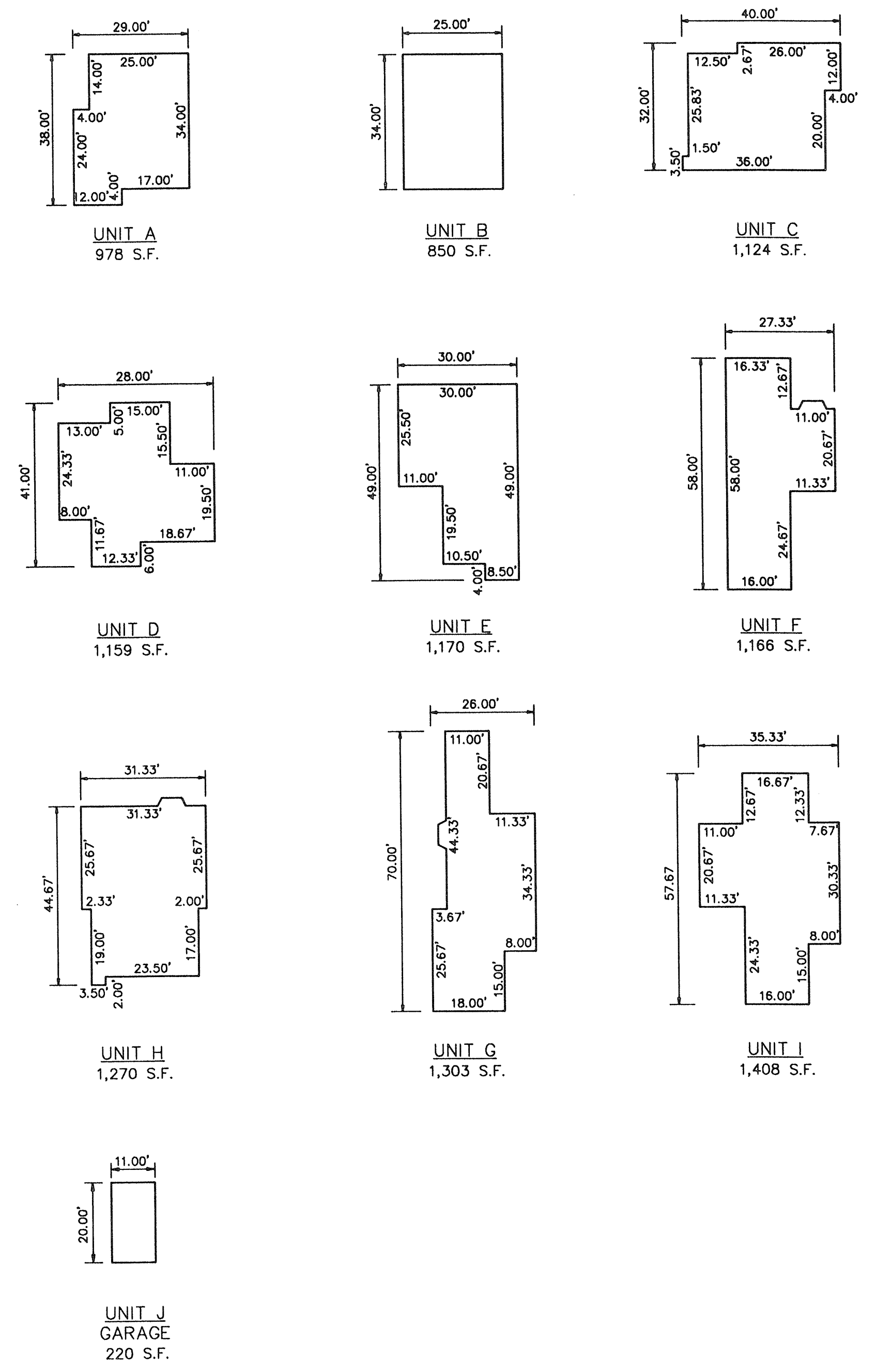
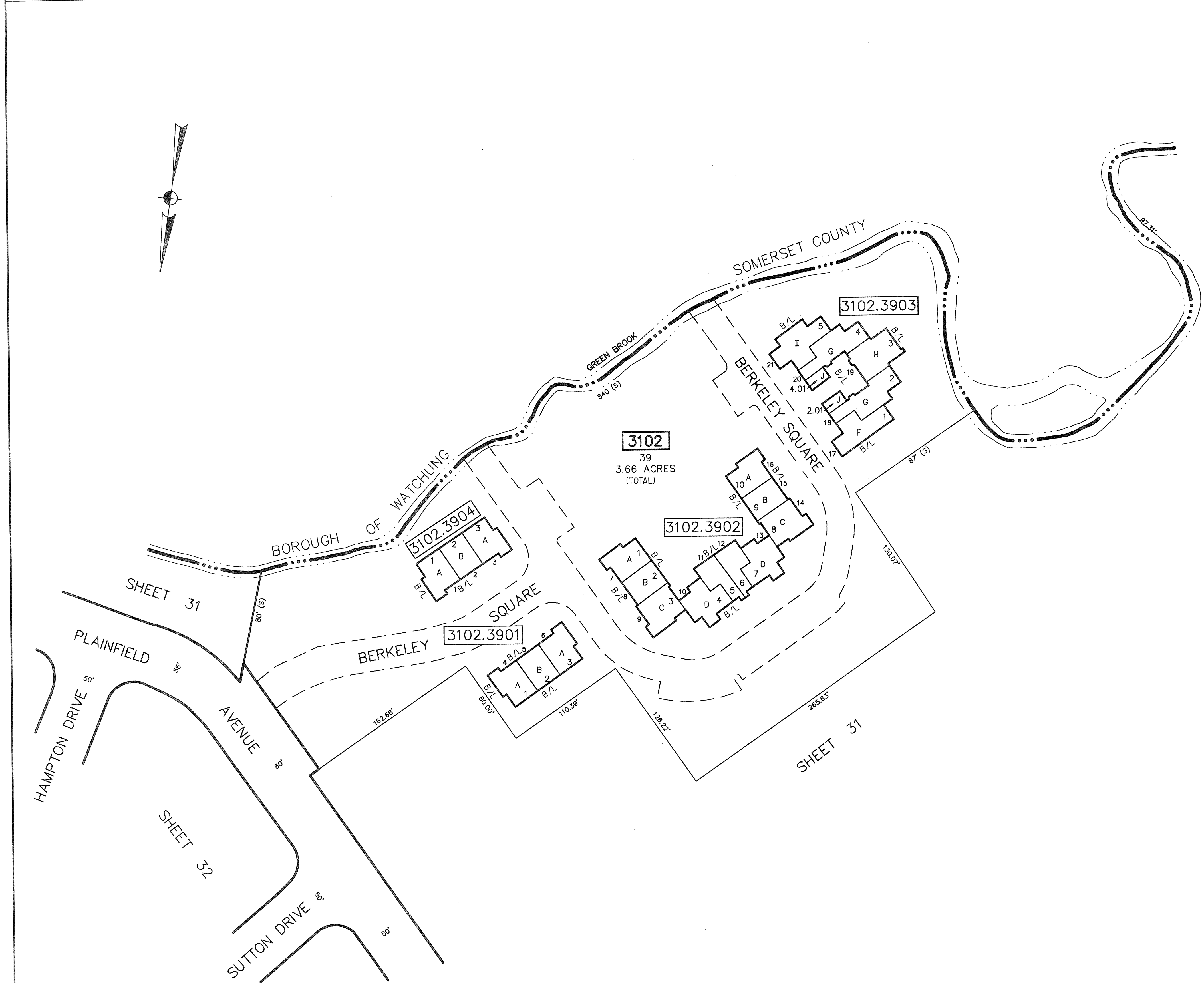
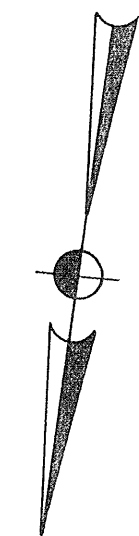

NEW JERSEY DEPARTMENT OF THE TREASURY
 DIVISION OF TAXATION
 LOCAL TAX MAP BRANCH
 PREPARED AS A TAX MAP PURSUANT TO THE
 PROVISIONS OF CHAPTER 175, LAWS OF 1913, ETC.
 FOR THE PURPOSES, DIVISION OF TAXATION
 BY: [Signature] P. E. & L. S.
 LIC. # 15434
 DATE: APR 18 1995 SERIAL NO. 503

TAX MAP
 TOWNSHIP OF BERKELEY HEIGHTS
 UNION COUNTY NEW JERSEY
 SCALE: 1"=50' DECEMBER 1994
 MICHAEL THOMAS ANGELINE, L.S.
 N.J. P.L.S. LIC. No. 14156
 MASER SOSINSKI & ASSOC., P.A.
 VICTORIA PLAZA, 30 FRENEAU AVENUE
 MATAWAN, N.J. 07747